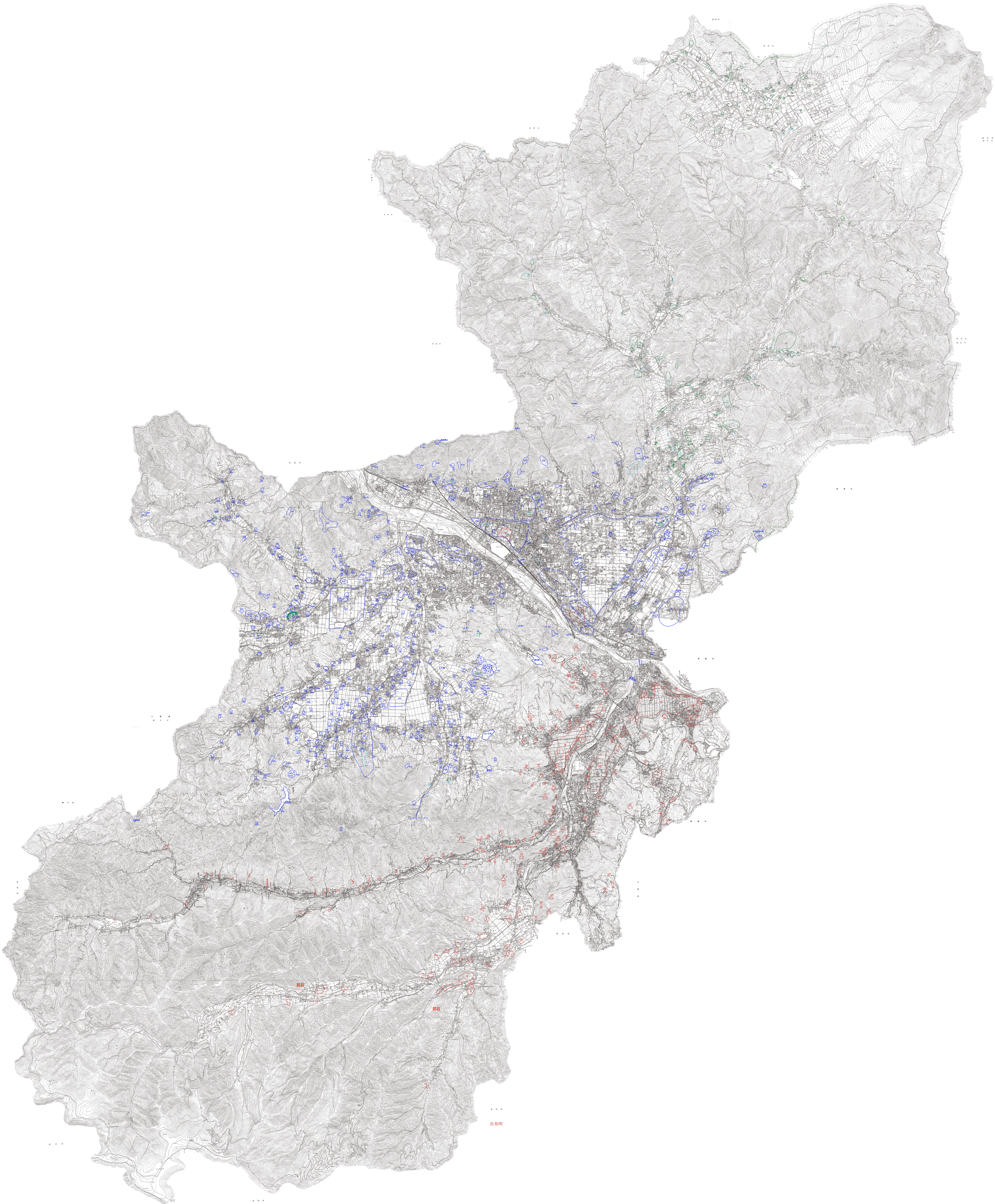
武石
武石
長和町