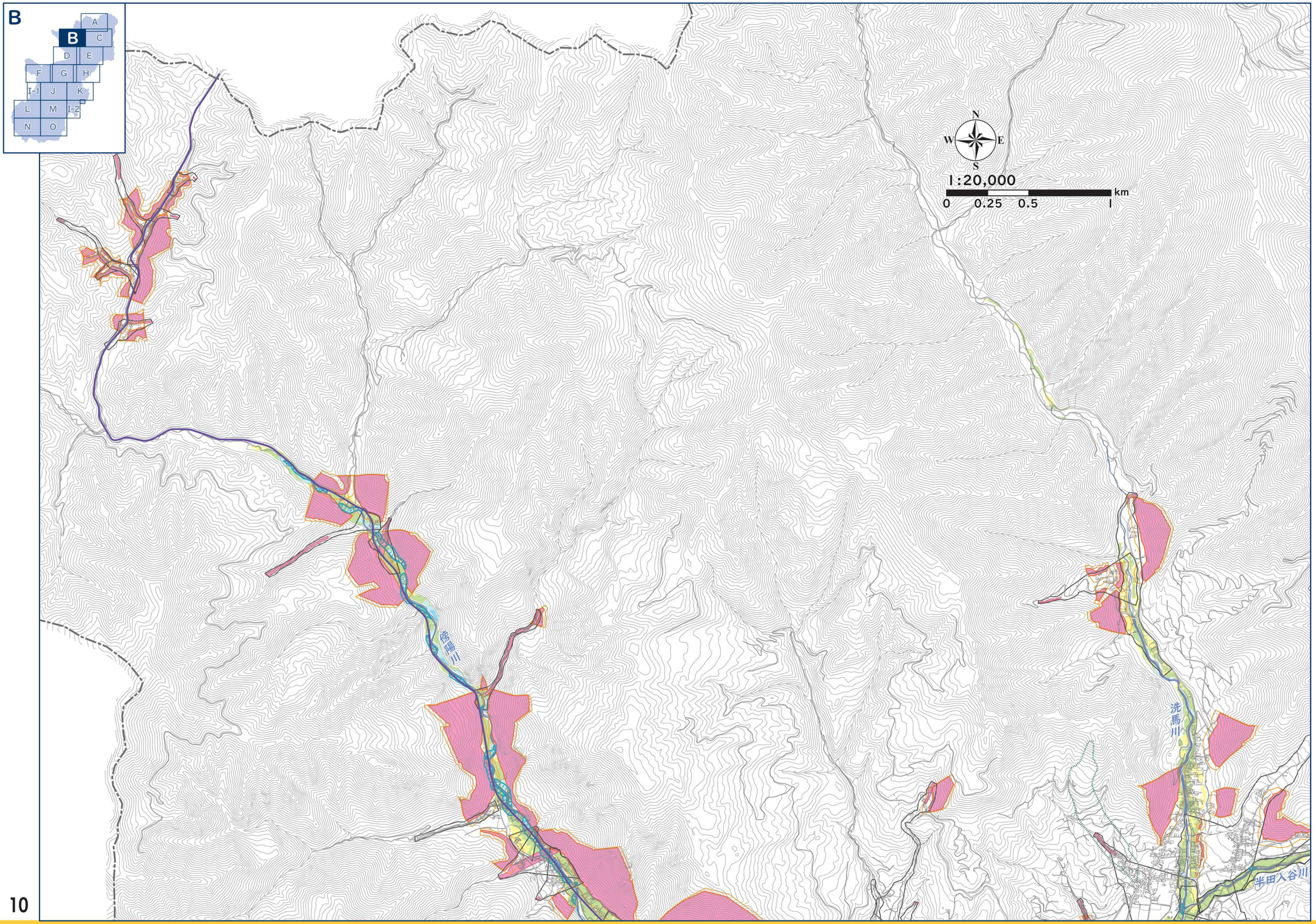
B
A
B
C
D
E
F
G
H
I-1
J
K
L
M
I-2
N
O
N
W
E
S
1:20,000
km
0
0.25
0.5
1
洗馬川
半田入谷川