

Mapa de Risco de Inundações e Sedimentos Mapa da Ala

洪水・土砂災害マップ区割り図

As zonas de inundação indicam as áreas e profundidades de inundação que podem ser esperadas se o rio Chikuma, que é administrado pelo governo, e os rios pequenos e médios administrados pela Prefeitura de Nagano, incluindo os rios Chikuma, Kamigawa, Urano, e Yoda, e os rios Yadezawa, Koganezawa, e Sezawa, transbordarem devido a "Máxima precipitação esperada".

洪水は、「想定し得る最大規模の降雨」により、国が管理する千曲川と長野県が管理する千曲川、神川、浦野川、依田川や、矢出沢川、黄金沢川、瀬沢川等中小河川がはん濫した場合に、浸水が想定される区域と浸水の深さを示したものです。

O item "Desastres de Sedimentos" indicam as Zonas de Alerta aos Desastres de Sedimentos e de de Alerta Especial aos Desastres de Sedimentos, estabelecidas pela Província de Nagano.

土砂災害は、長野県が指定した土砂災害警戒区域と土砂災害特別警戒区域を示したものです。

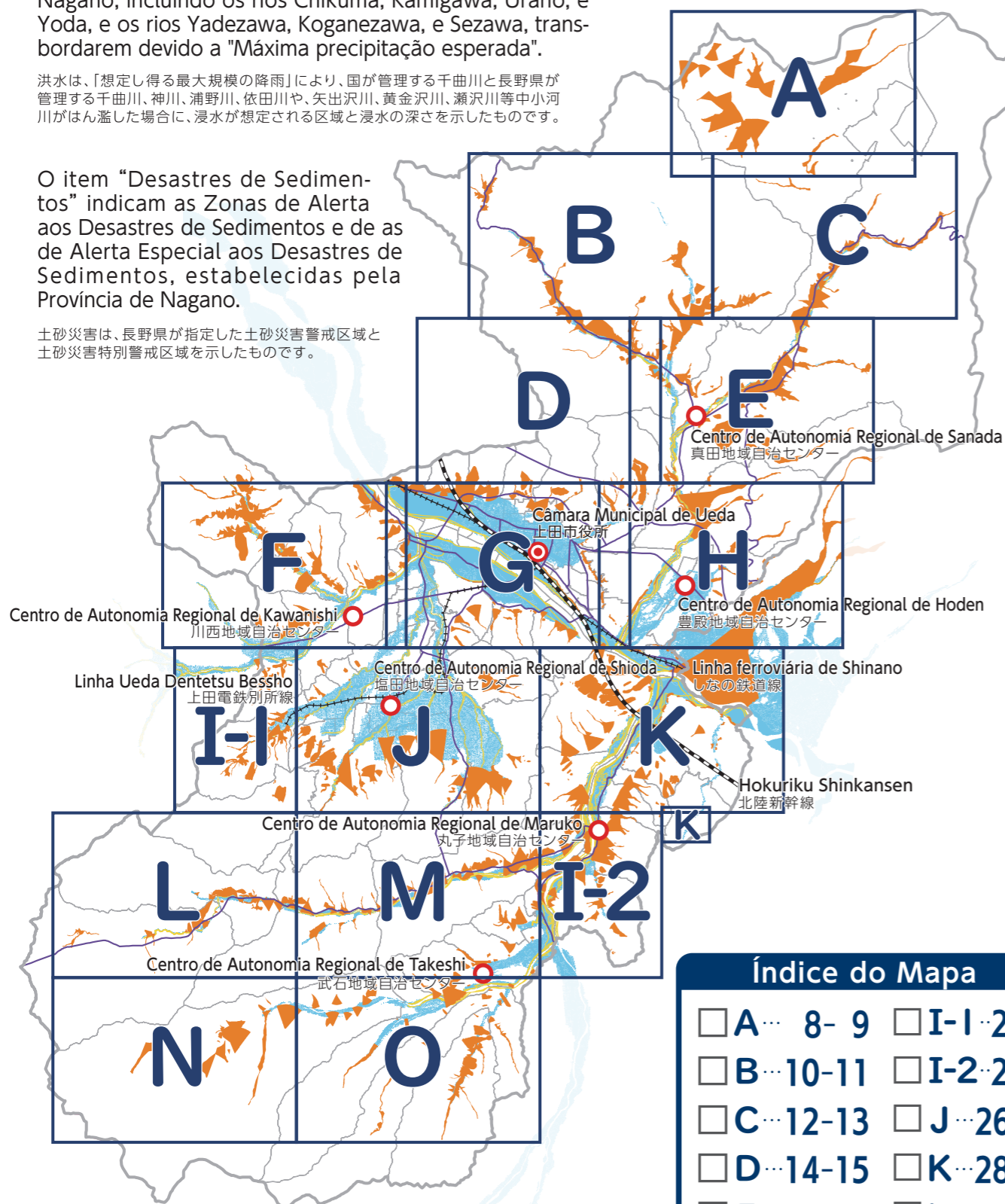

Índice do Mapa	
□ A... 8-9	□ I-1... 24
□ B... 10-11	□ I-2... 25
□ C... 12-13	□ J... 26-27
□ D... 14-15	□ K... 28-29
□ E... 16-17	□ L... 30-31
□ F... 18-19	□ M... 32-33
□ G... 20-21	□ N... 34-35
□ H... 22-23	□ O... 36-37

- Zona de Alerta aos Desastres de Sedimentos (Fluxo de detritos, Colapso de encosta íngreme, Deslizamento de Terra) 土砂災害警戒区域(土石流・急傾斜地・地すべり)
- Áreas Inundadas onde as Casas Correm o Risco de Desabar (Área de erosão da margem do rio, Área devido à inundação) 家屋倒壊等氾濫想定区域(河岸侵食・氾濫流)
- Gama Esperada de Profundidades de Inundação 想定浸水深の範囲

Legend

凡例

- Refúgio de emergência designado**
指定緊急避難場所
- Refúgio de emergência designado na Zona de Alerta aos Desastres de Sedimentos e afins**
土砂災害警戒区域などの中にある指定緊急避難場所
- Hospital Pronto-Socorro de Referência**
救急告示医療機関
- Câmara Municipal de Ueda**
上田市役所
- Centro de Autonomia Regional**
自治センター
- Polícia**
警察
- C.de Bombeiros**
消防
- Heliponto**
ヘリポート
- Passagem Inferior**
アンダーパス
- Estrada para Transportes Emergenciais**
緊急輸送道路
- Hokuriku Shinkansen**
北陸新幹線
- Linha de ferrocarril de Shinano, Linha Ueda Dentetsu Bessho**
しなの鉄道線・上田電鉄別所線

Zona de Alerta aos Desastres de Sedimentos e afins

土砂災害警戒区域等

- **Zona de Alerta Especial (Fluxo de detritos)**
特別警戒区域(土石流)
- **Zona de Alerta (Fluxo de detritos)**
警戒区域(土石流)
- **Zona de Alerta Especial (Colapso de encosta íngreme)**
特別警戒区域(急傾斜)
- **Zona de Alerta (Colapso de encosta íngreme)**
警戒区域(急傾斜)
- **Zona de Alerta (Deslizamento de Terra)**
警戒区域(地すべり)

Profundidade da inundação

想定浸水深

- **20,0 m ou mais**
20.0m以上
- **10,0 m até menos de 20,0 m**
10.0m~20.0m未満
- **5,0 m até menos de 10,0 m**
5.0m~10.0m未満
- **3,0 m até menos de 5,0 m**
3.0m~5.0m未満
- **0,5 m até menos de 3,0 m**
0.5m~3.0m未満
- **Menos de 0,5 m**
0.5m未満

Áreas inundadas onde as casas correm o risco de desabar

家屋倒壊等氾濫想定区域

- **Área de erosão da margem do rio**
河岸侵食
- **Área devido à inundação**
氾濫流

No caso de desastres por tempestades de ventos e chuvas, em princípio não serão abertos os abrigos que estejam localizados em áreas propensas ao alagamento e locais com precedentes de alagamento, assim como aqueles que se localizam na zona de risco de desastres de sedimentos.

風水害の場合、浸水想定区域内又は過去に浸水履歴のある避難場所、土砂災害警戒区域等の区域内にある避難場所については原則開設しません。

A

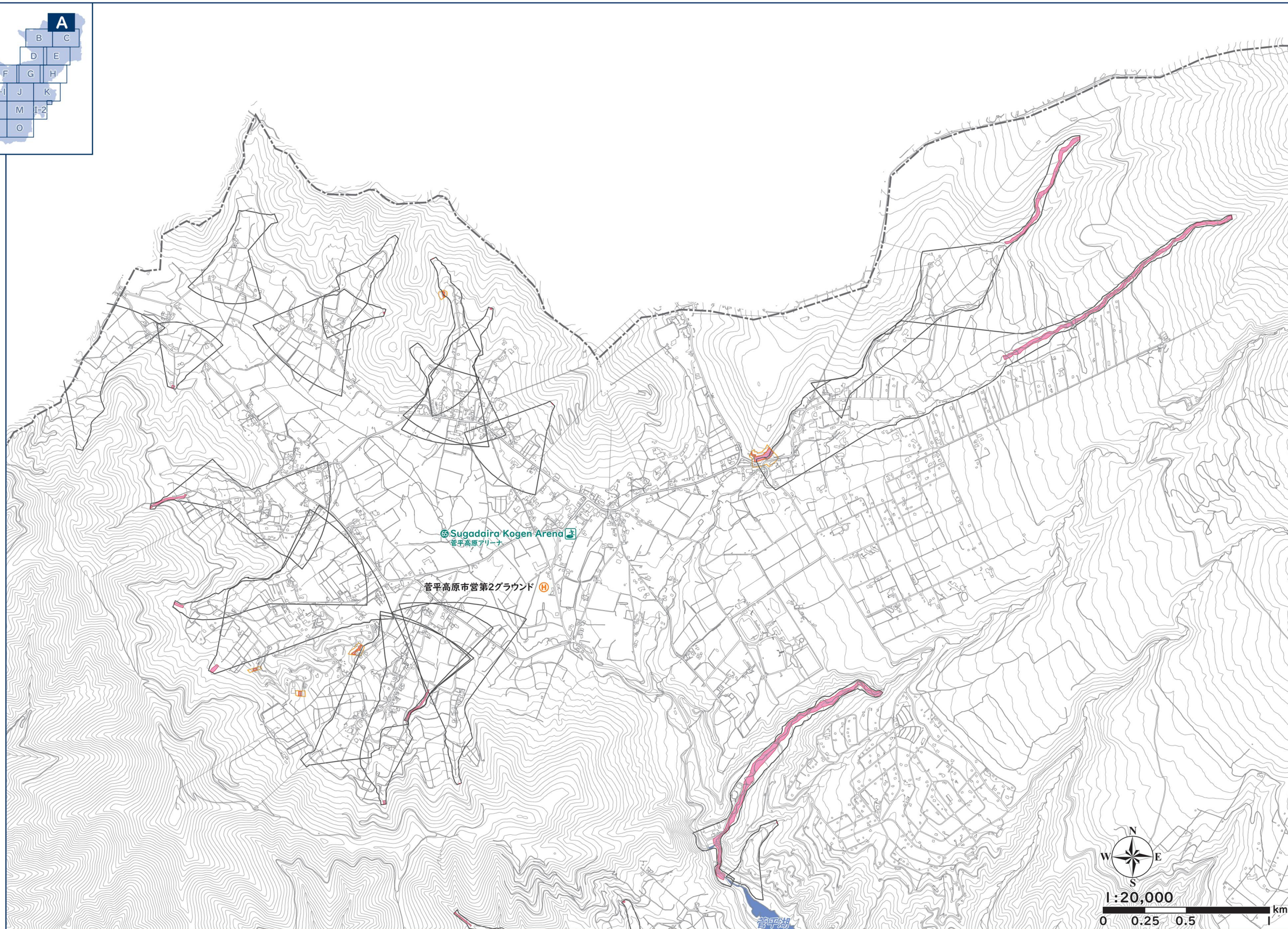
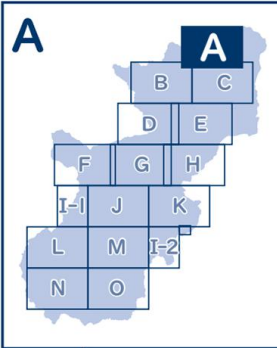

B

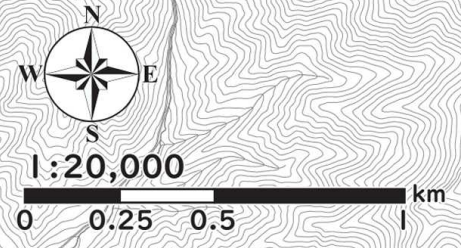
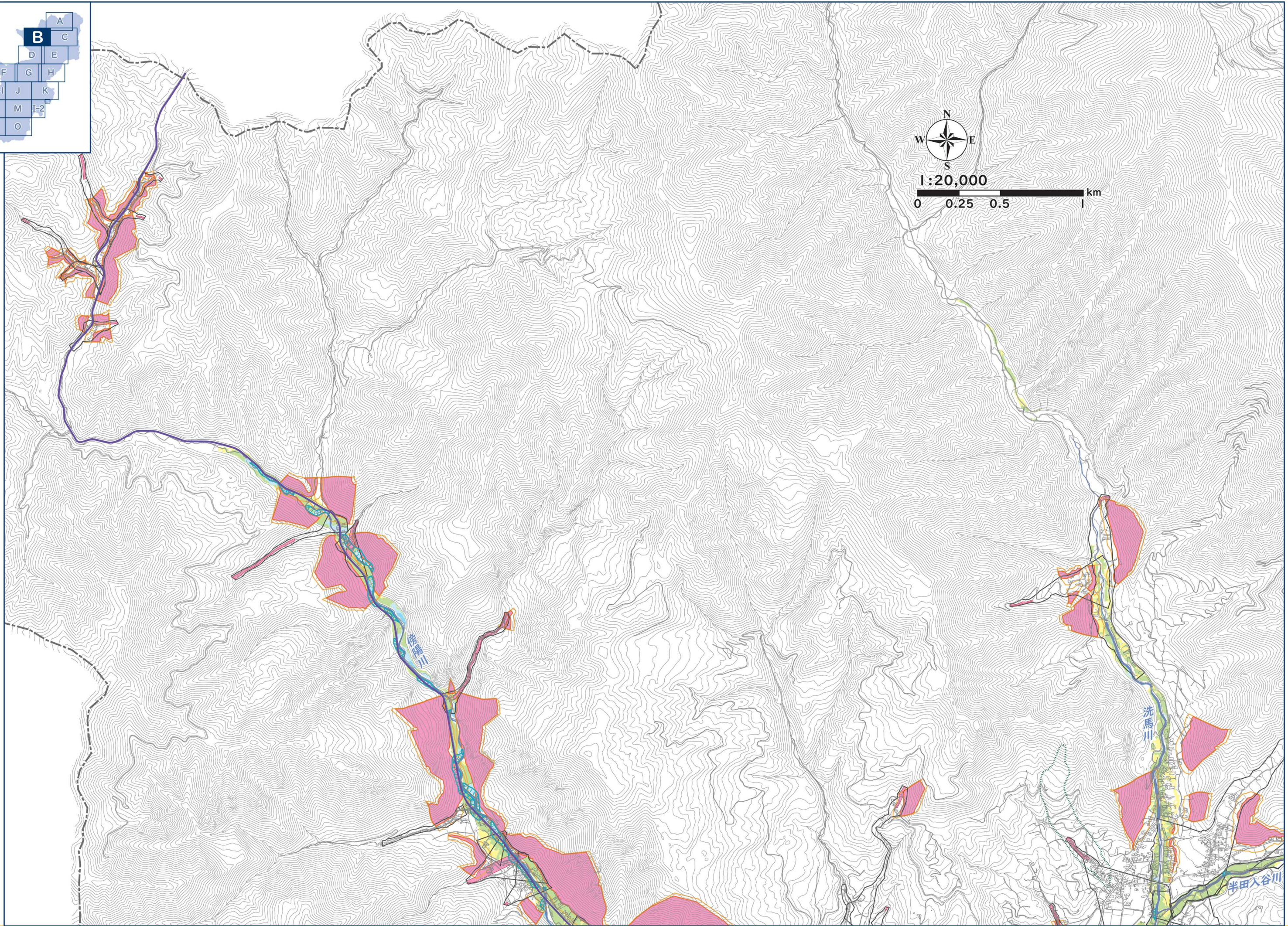
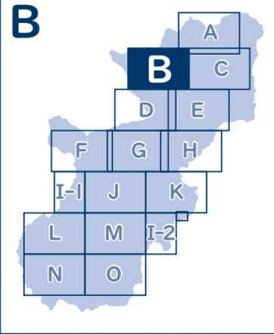

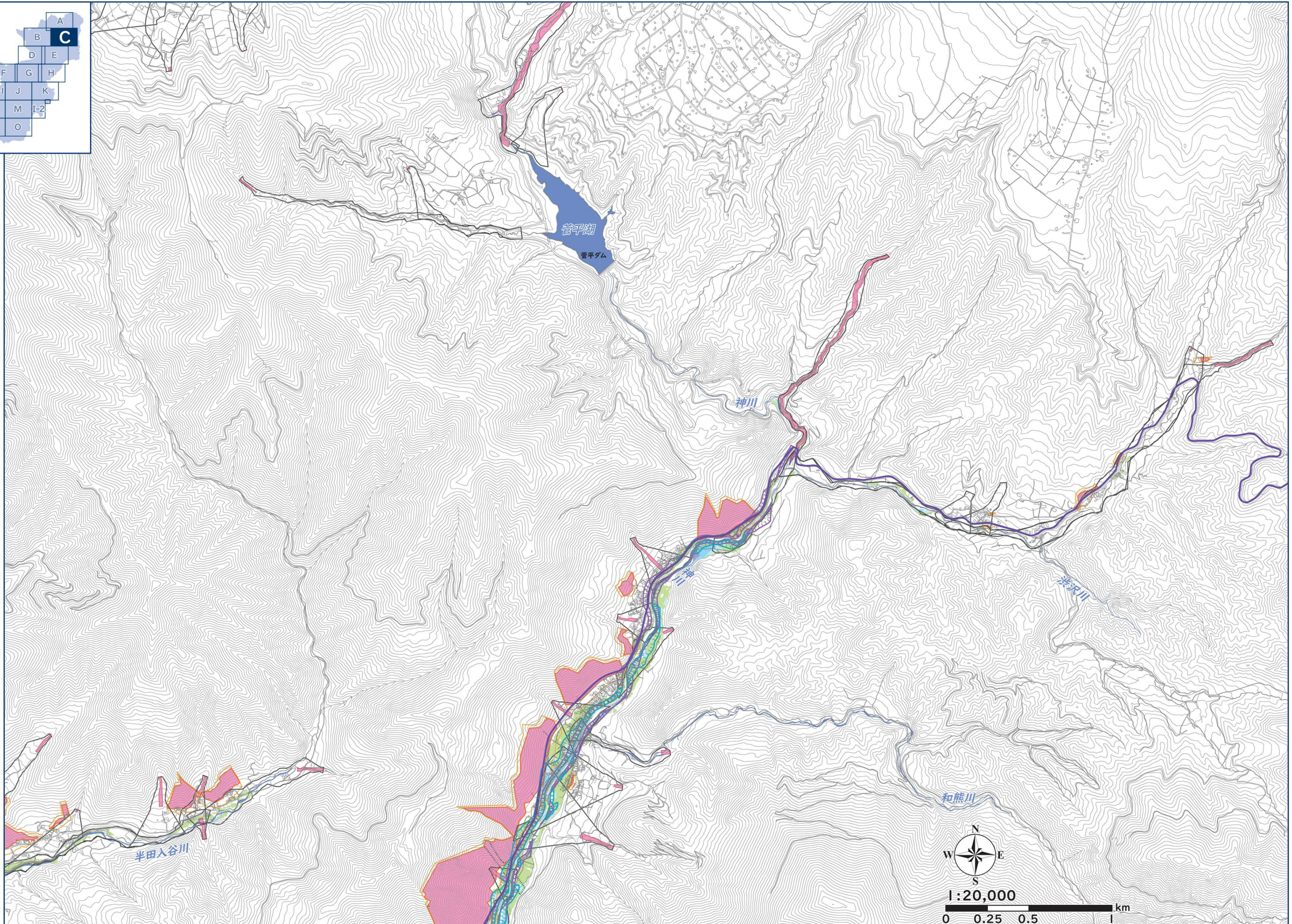
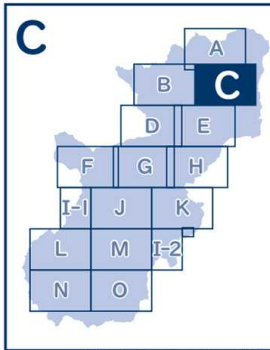

D

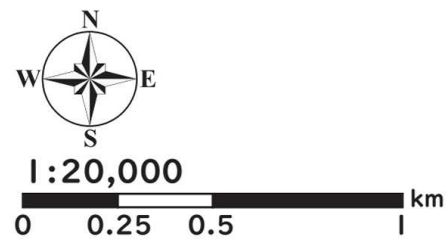
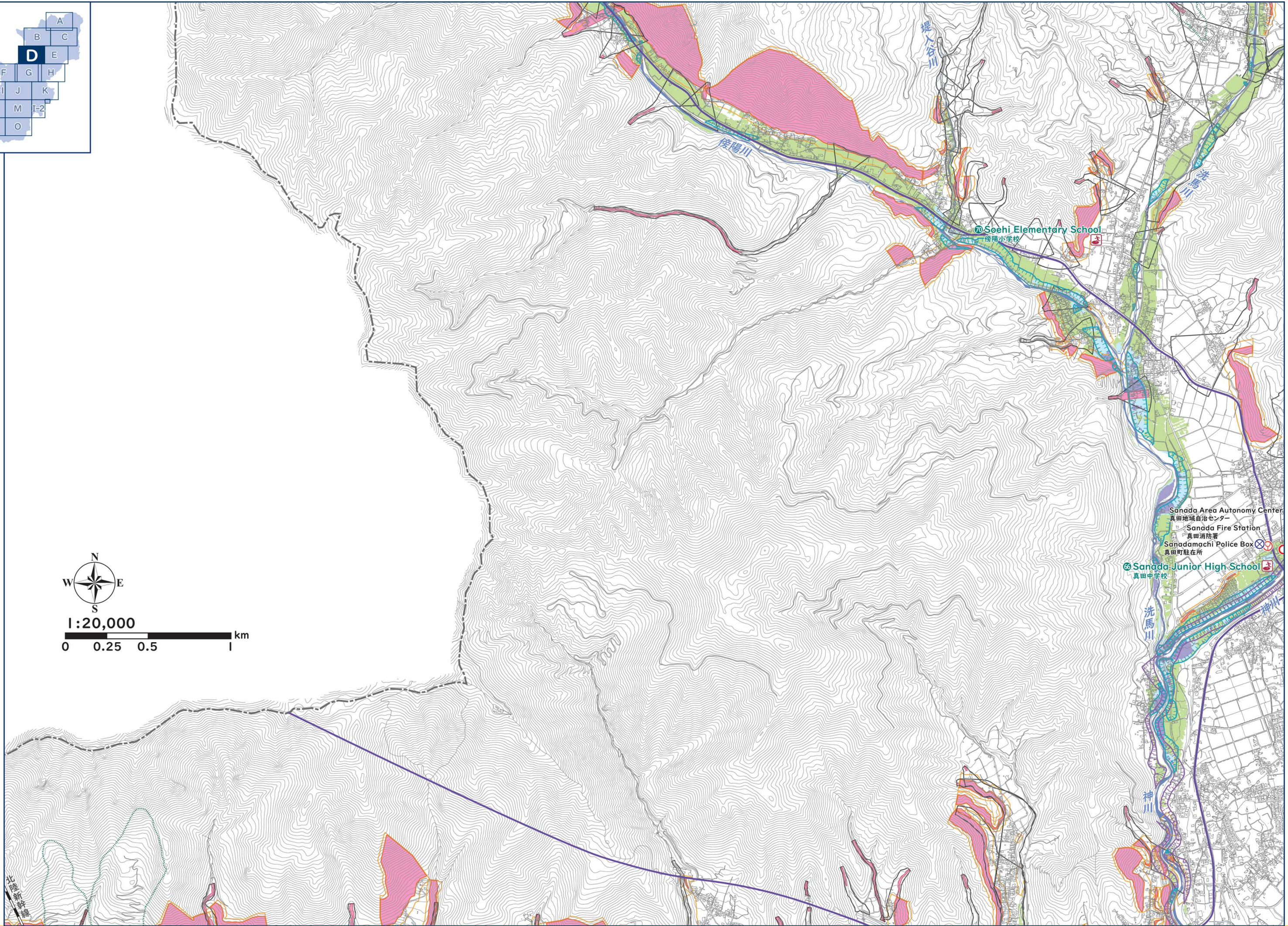
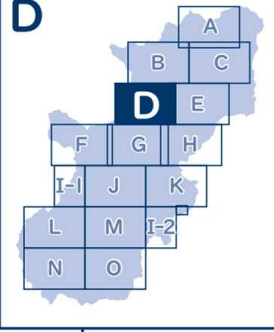

Sanada Area Autonomy Center
 真田地域自治センター
 Sanada Fire Station
 真田消防署
 Sanadamachi Police Box
 真田町駐在所
 Sanada Junior High School
 真田中学校

E

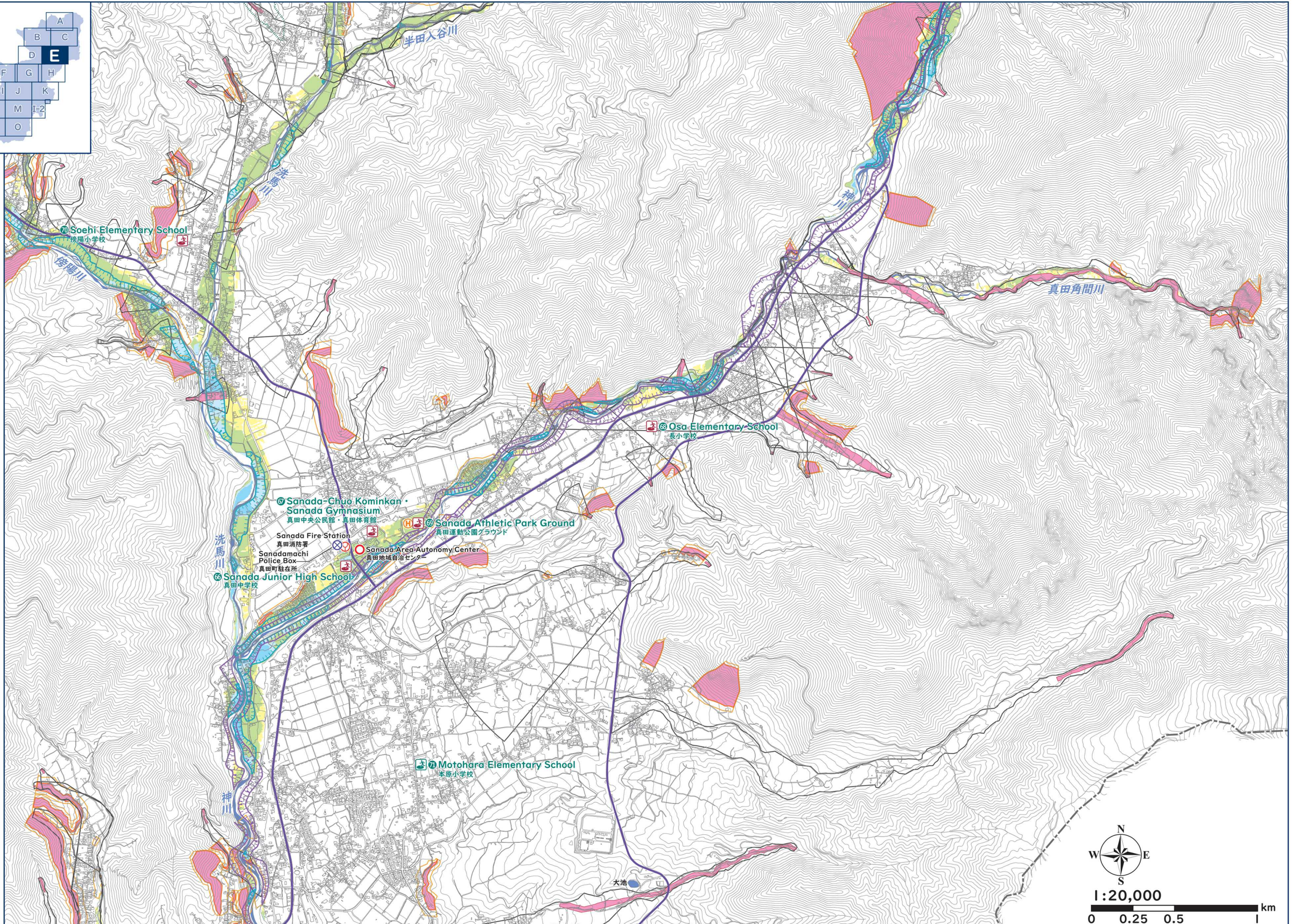
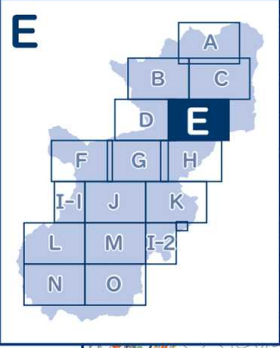

Soehi Elementary School
 傍陽小学校

傍陽川

半田入谷川

真田角間川

洗馬川

神川

Sanada-Chuo Kominkan ·
 Sanada Gymnasium
 真田中央公民館・真田体育館

Sanada Fire Station
 真田消防署

Sanadamachi
 Police Box
 真田町駐在所

Sanada Junior High School
 真田中学校

Sanada Athletic Park Ground
 真田運動公園グラウンド

Sanada Area Autonomy Center
 真田地域自治センター

Motohara Elementary School
 本原小学校

大池



1:20,000



F

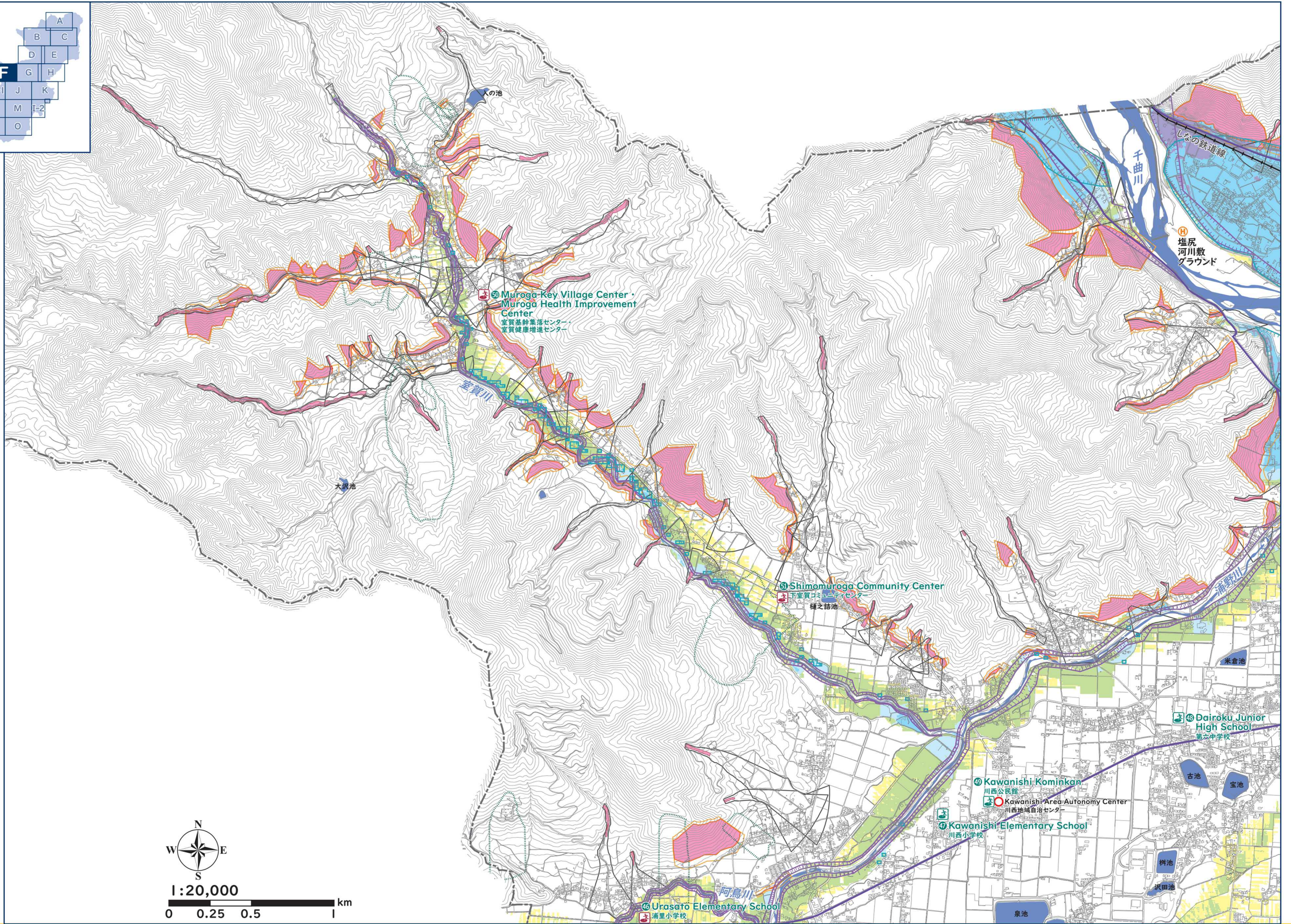
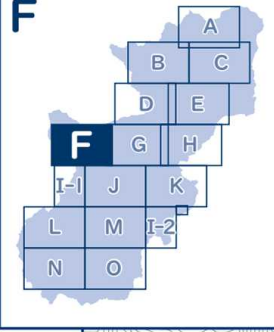

人の池

⑥ Muroga-Key Village Center
 Muroga Health Improvement Center
 室賀基幹集落センター
 室賀健康増進センター

塩尻
 河川敷
 グラウンド

大沢池

⑤ Shimomuroga Community Center
 下室賀コミュニティセンター
 榑之詰池

④ Dairoku Junior High School
 第六中学校

③ Kawanishi Kominkan
 川西公民館
 ② Kawanishi Area Autonomy Center
 川西地域自治センター
 ① Kawanishi Elementary School
 川西小学校

⑧ Urasato Elementary School
 浦里小学校



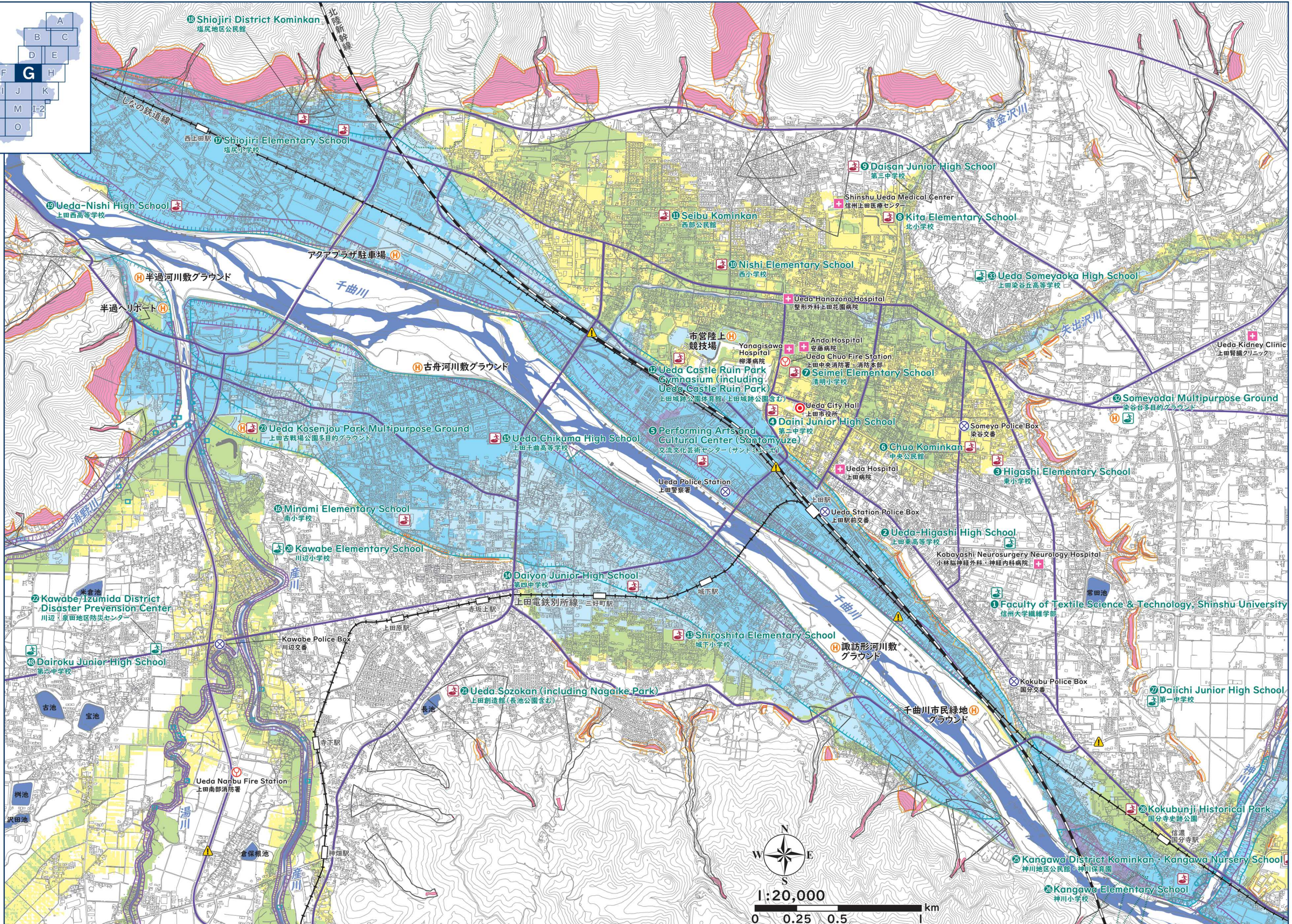
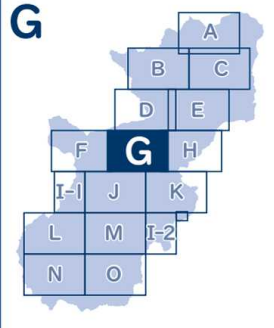

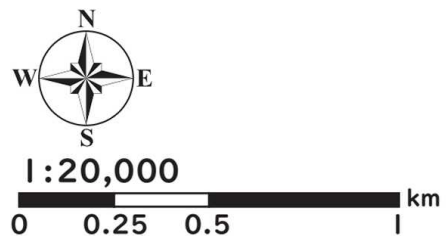
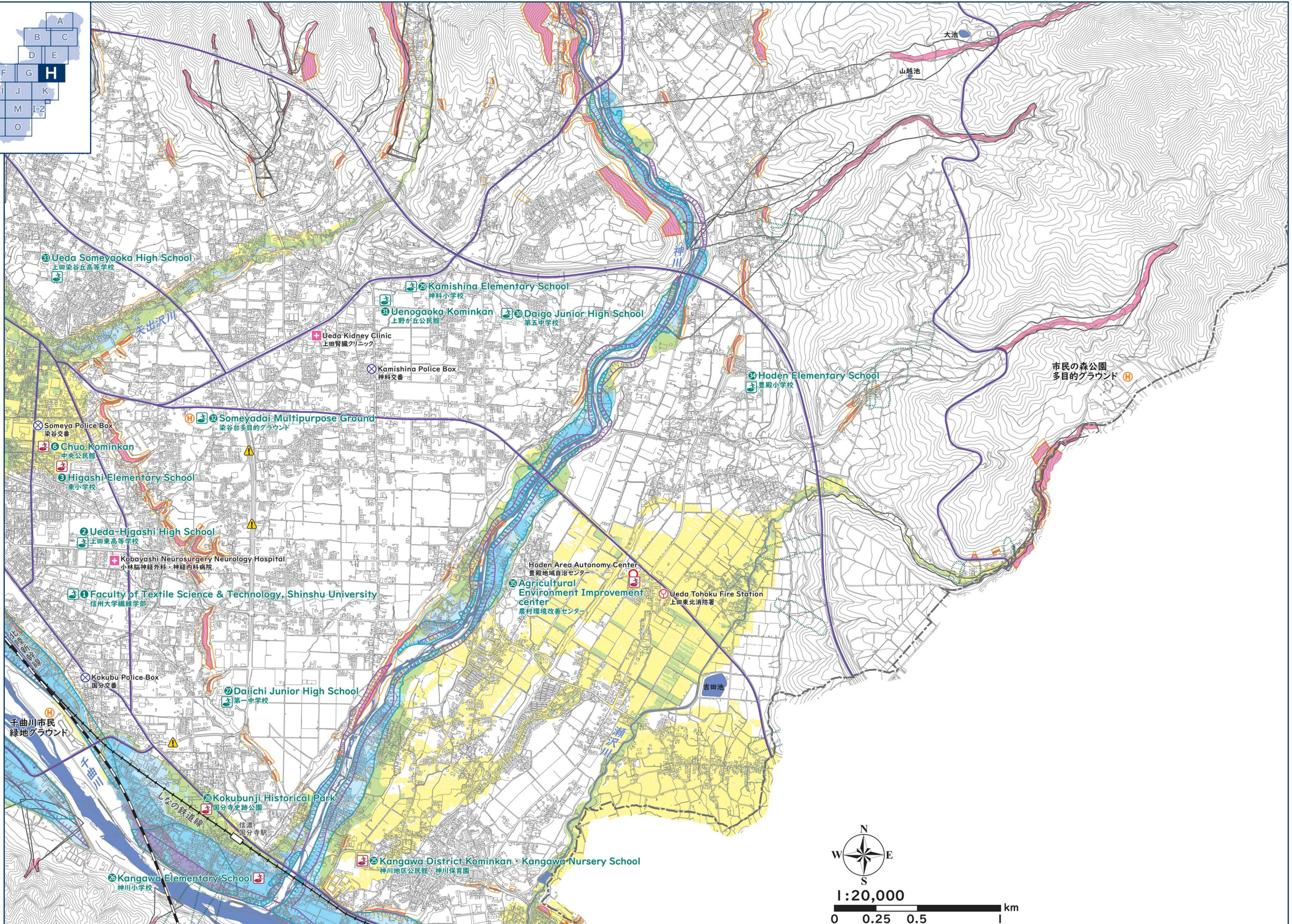
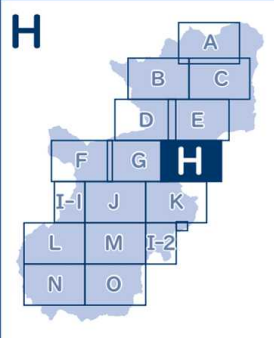

I-1

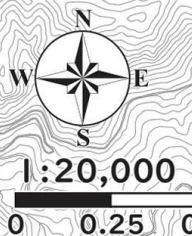
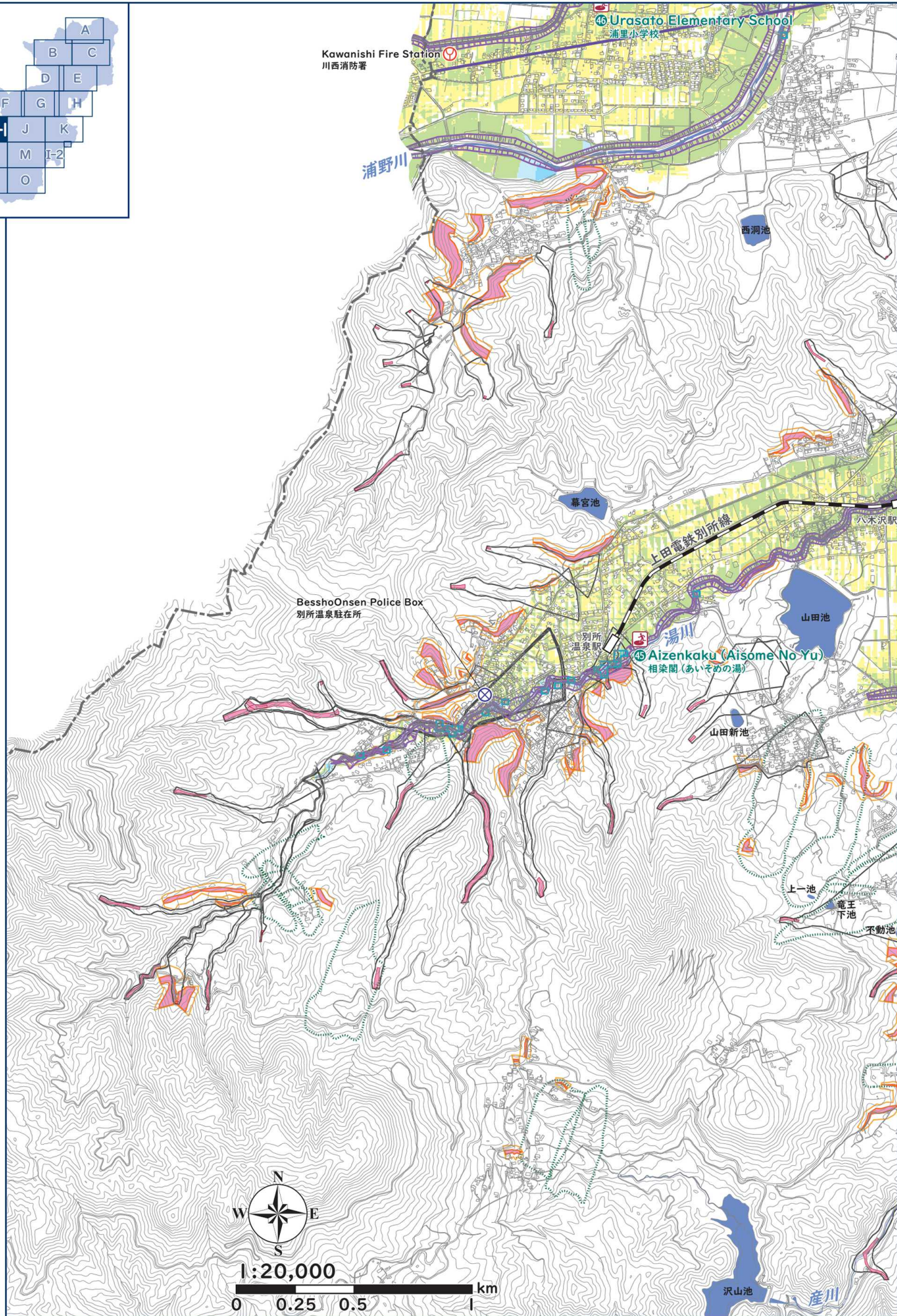
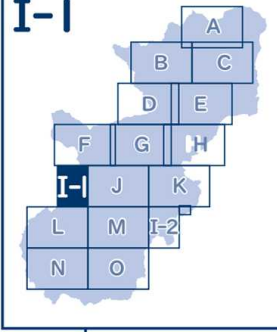

I-2

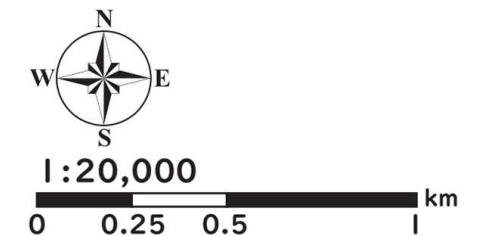
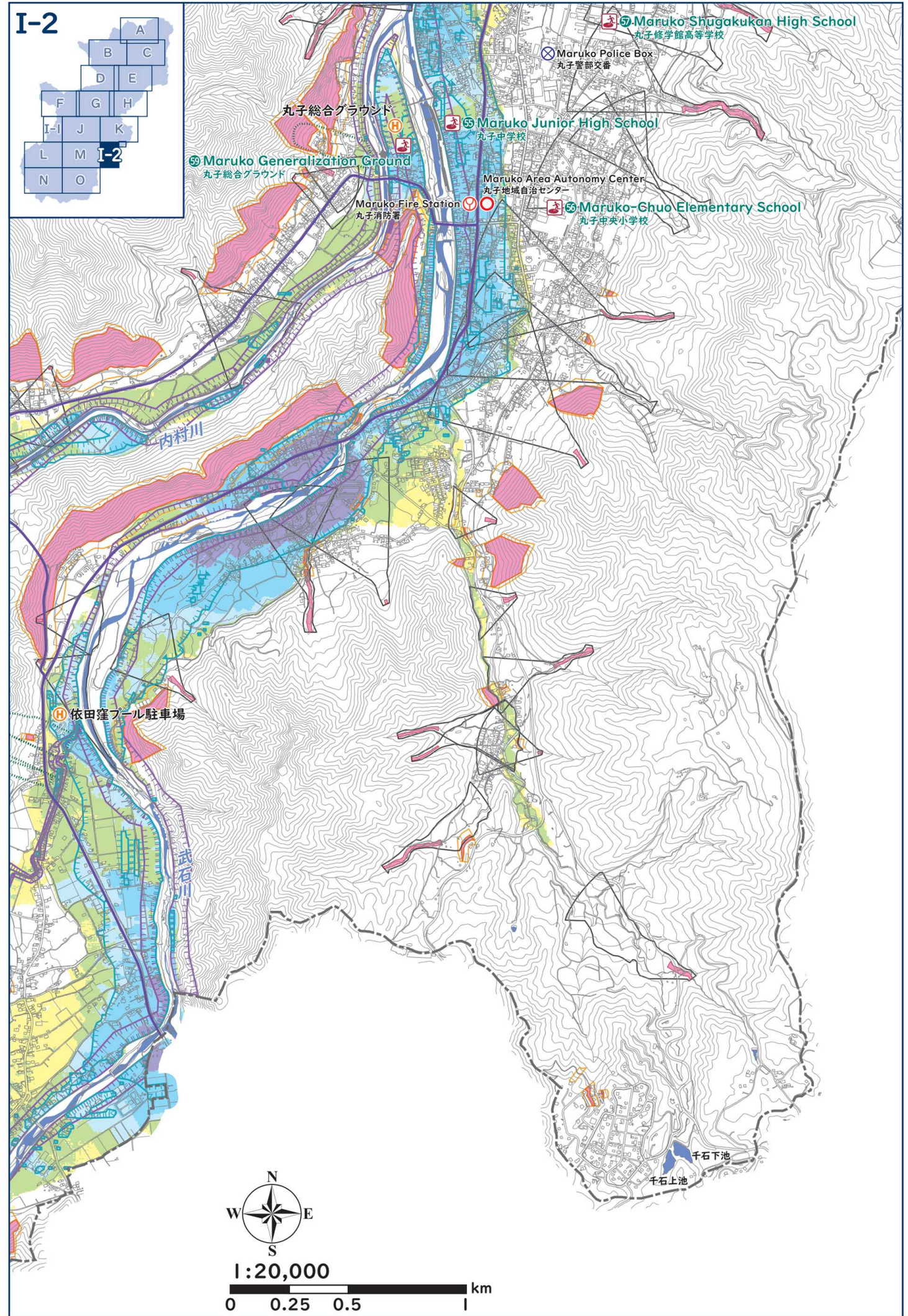
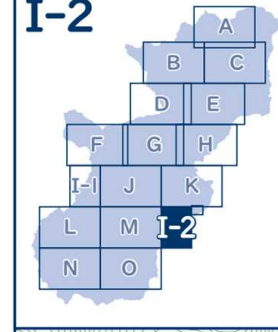

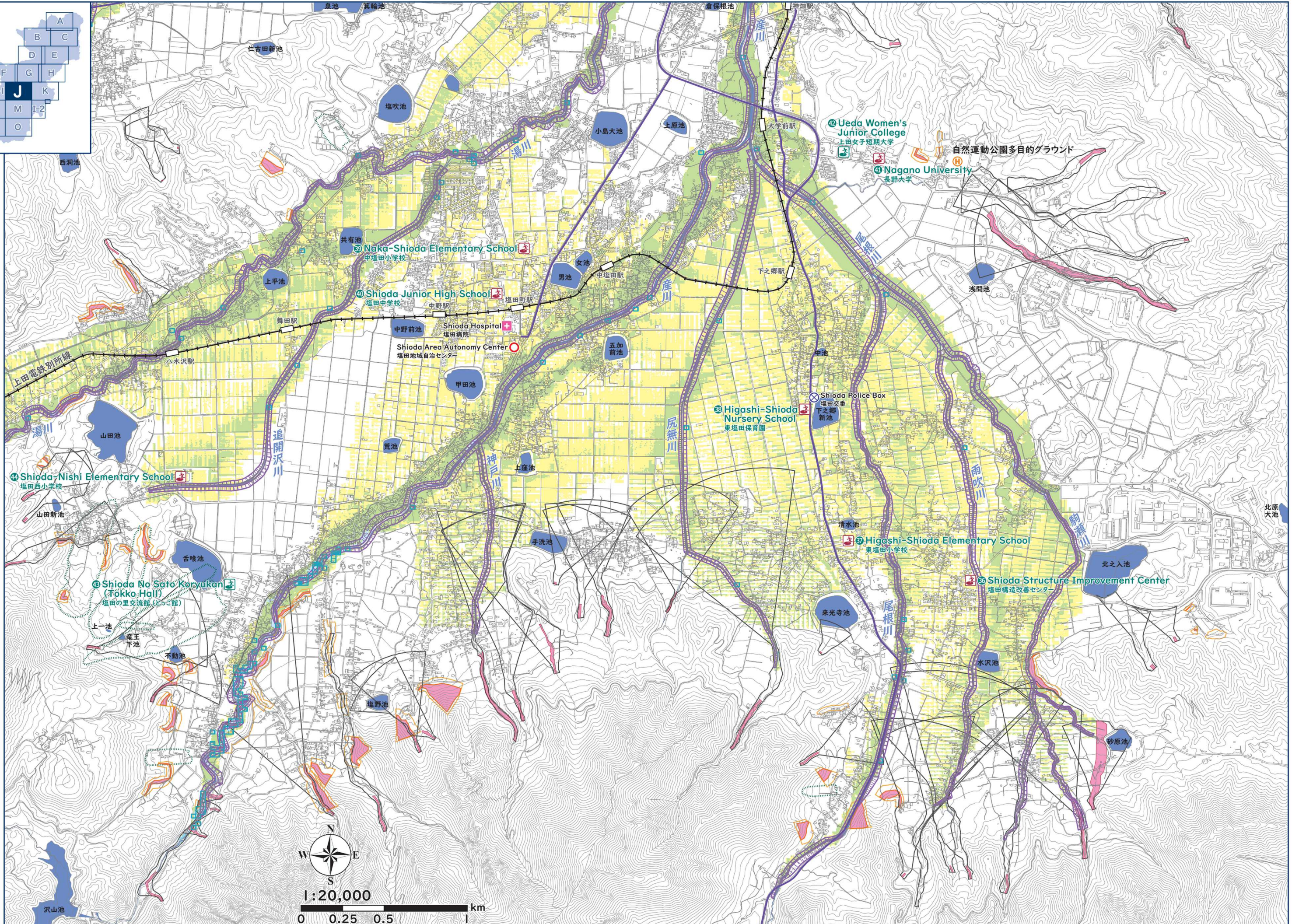
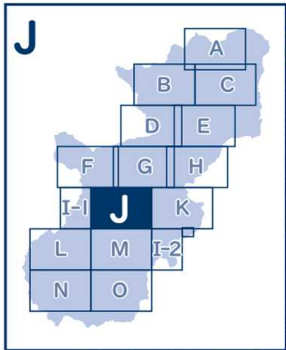

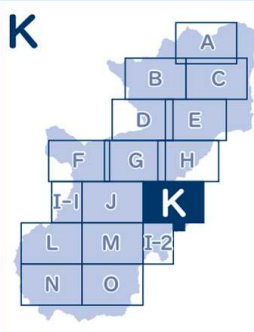
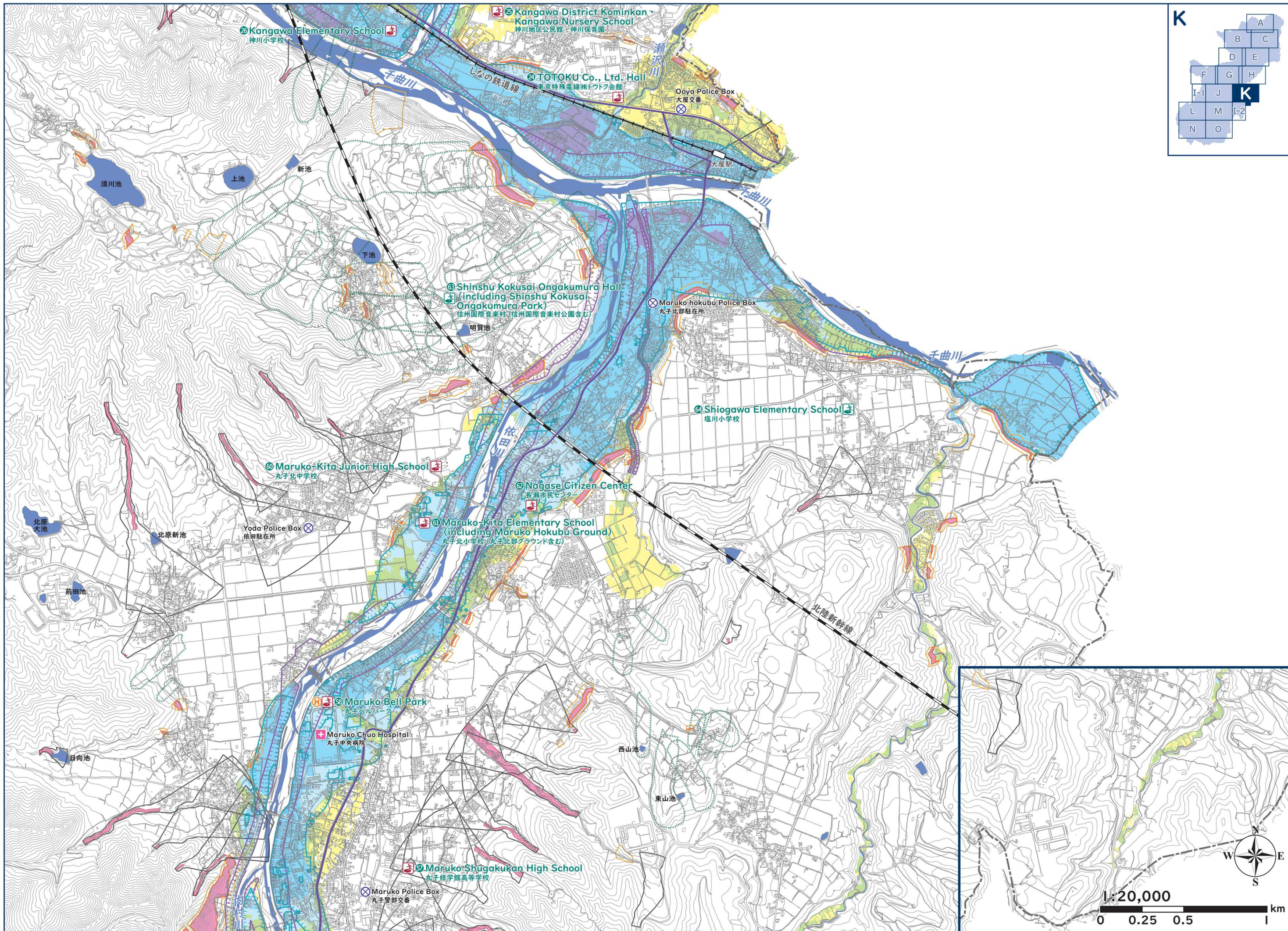

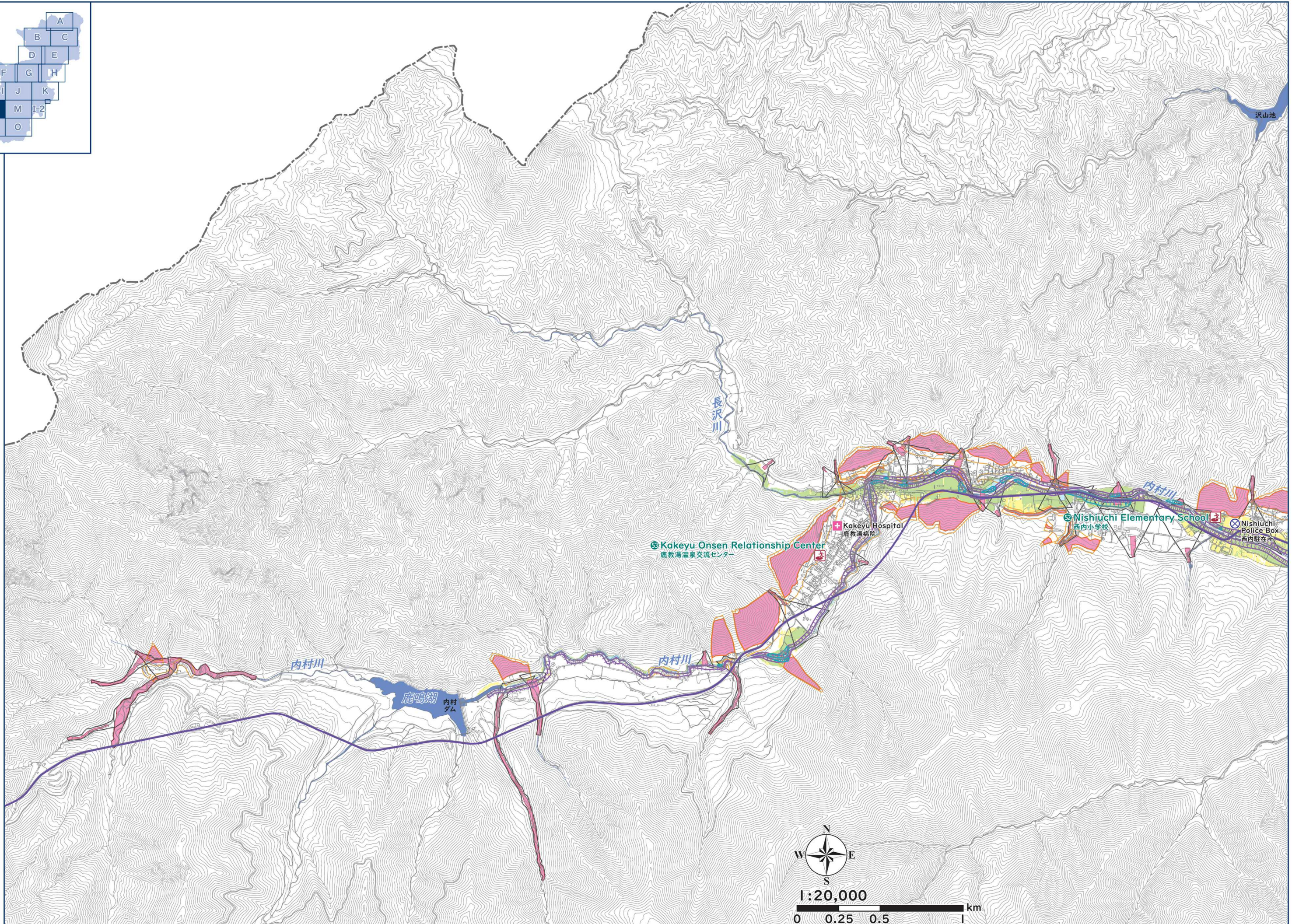
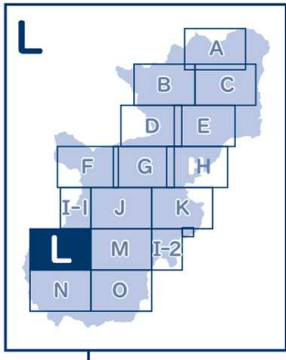

M

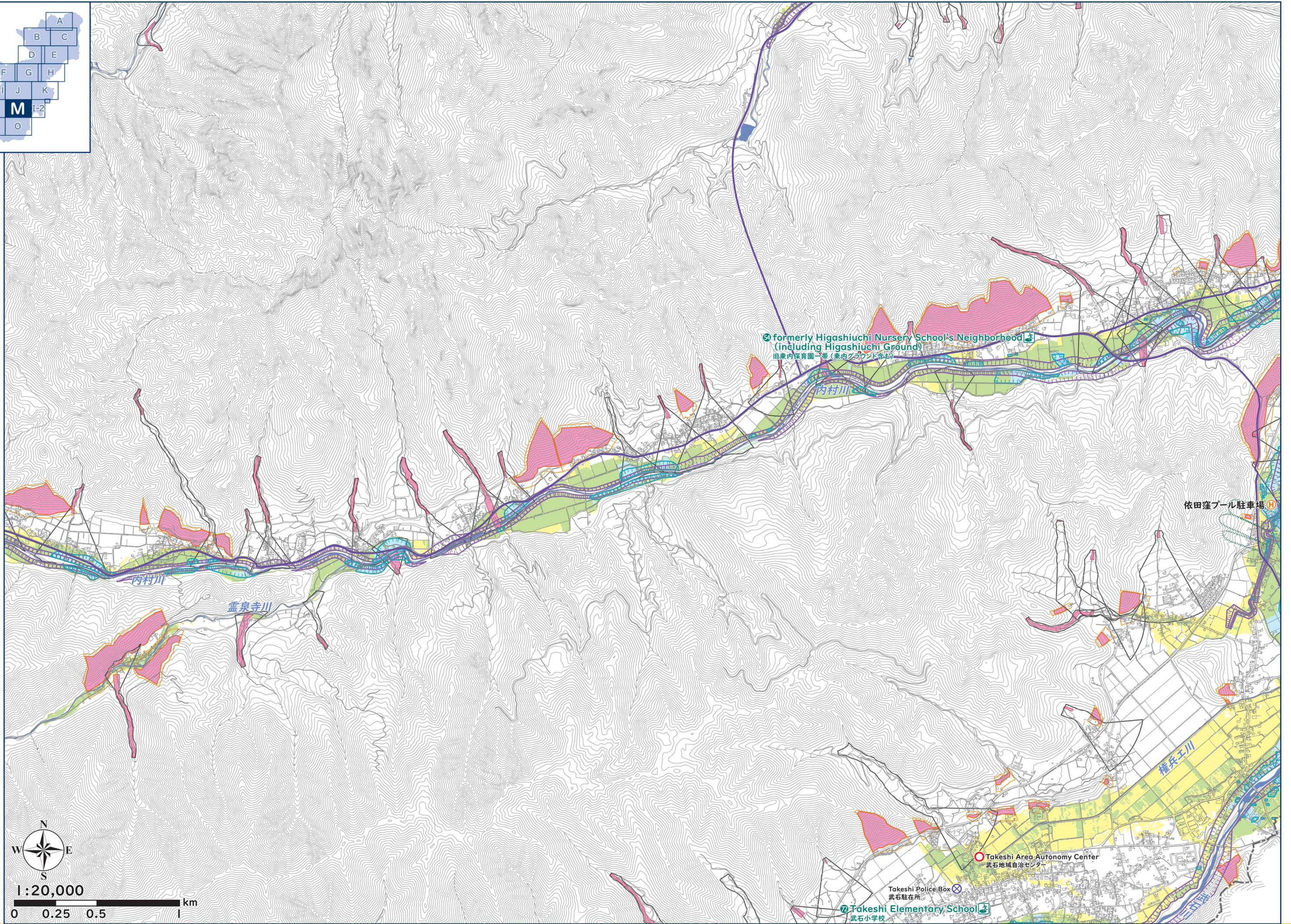
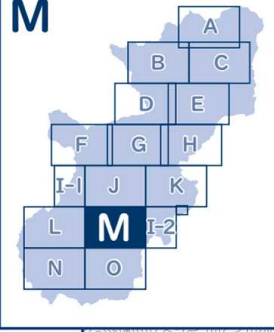

formerly Higashiuchi Nursery School's Neighborhood
 (including Higashiuchi Ground)
 旧東内保育園一帯(東内グラウンド含む)

依田窪プール駐車場

Takeshi Area Autonomy Center
 武石地域自治センター

Takeshi Elementary School
 武石小学校

Takeshi Police Box
 武石駐在所



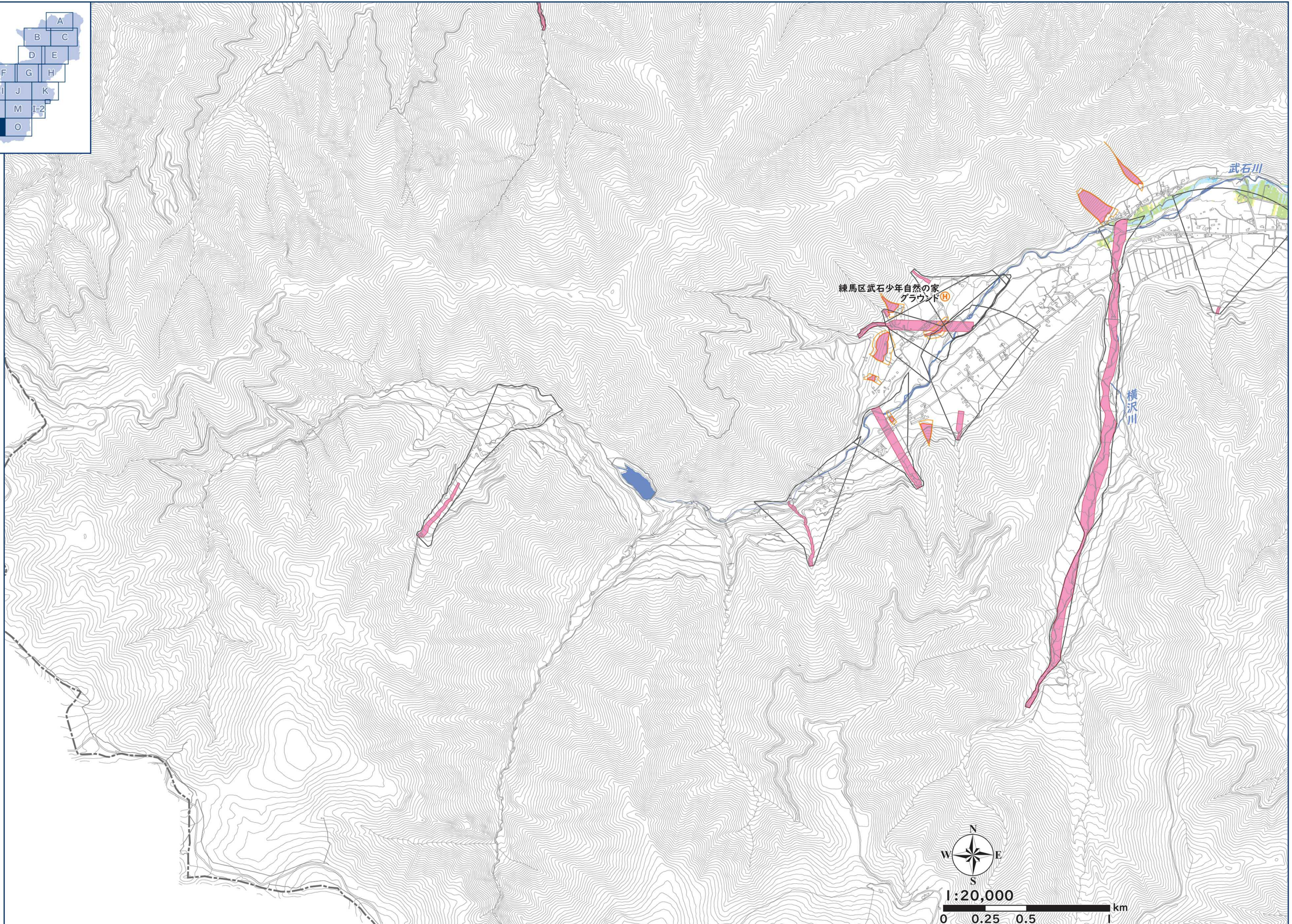
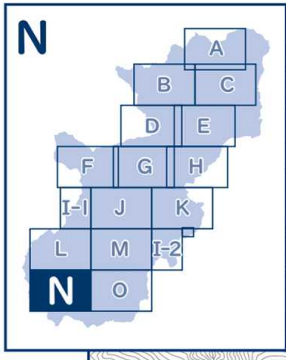

練馬区武石少年自然の家
グラウンド

武石川

横沢川

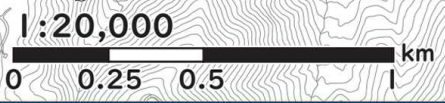

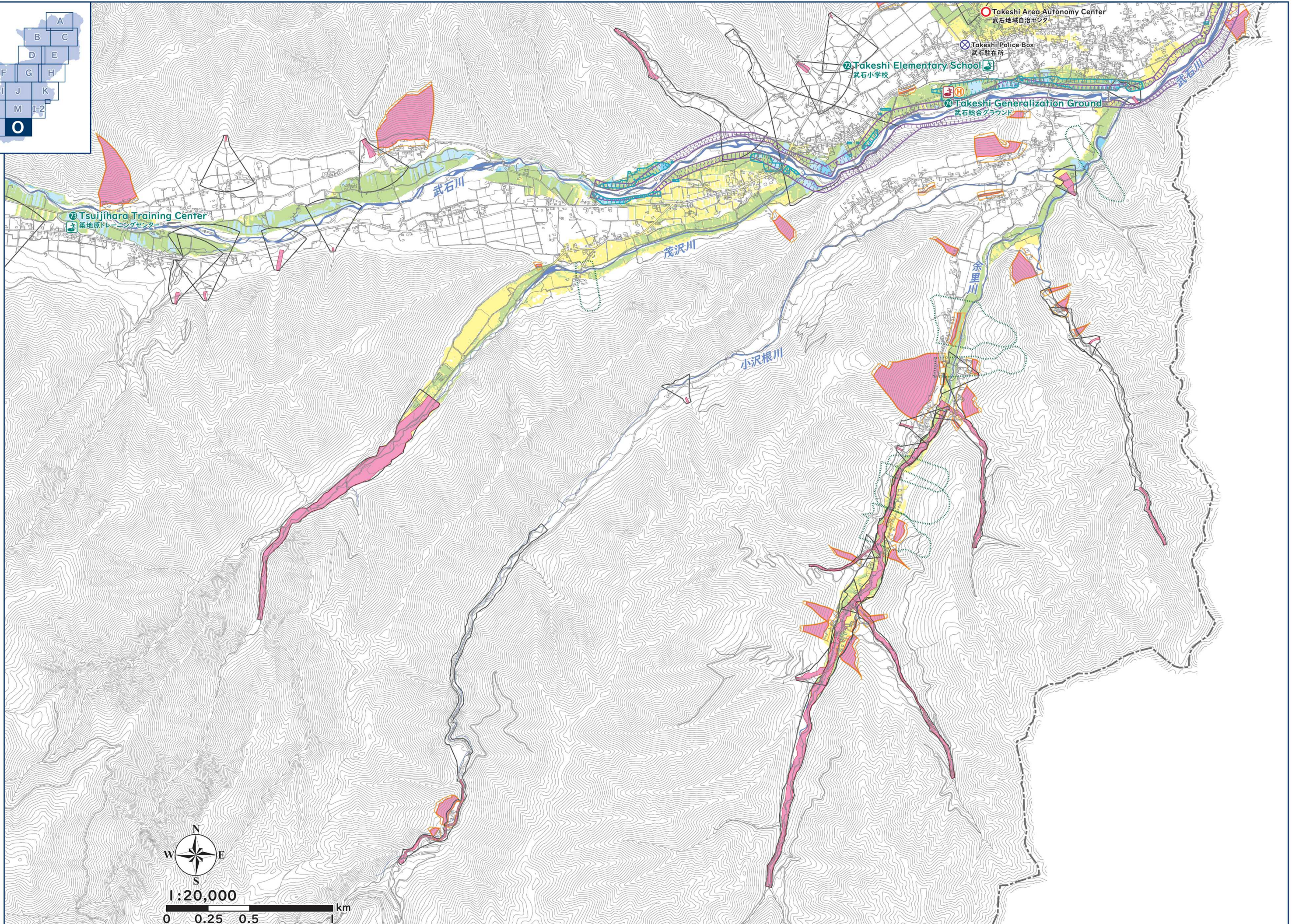
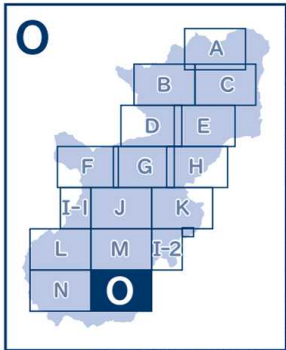

1:20,000
0 0.25 0.5 km